Sinuhun turvaan, Jumala

SVk 382
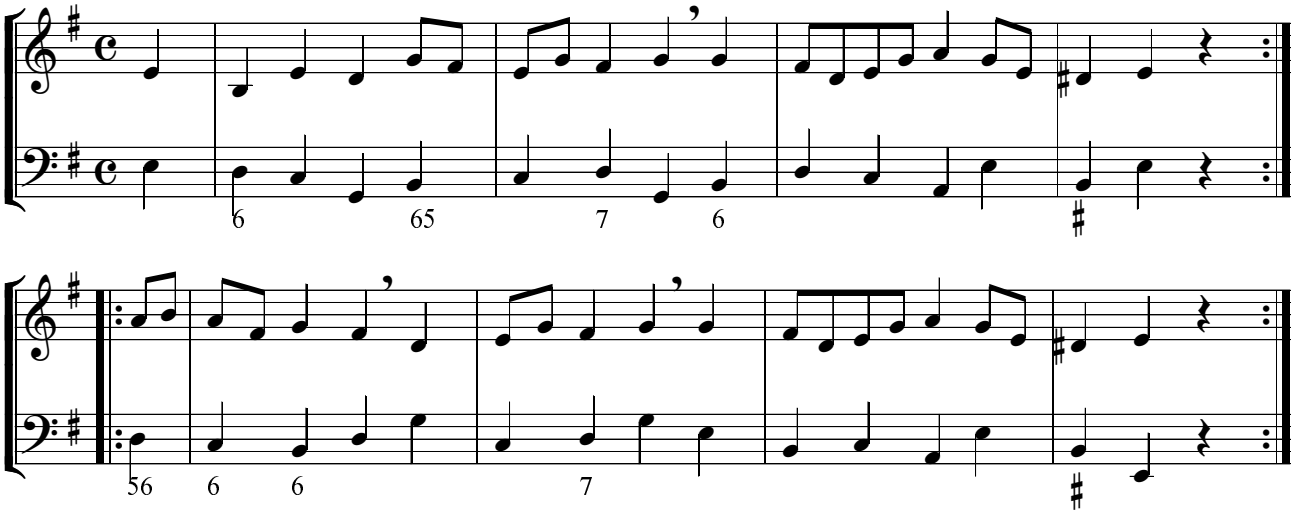
Toisinto Pohjois-Savosta